JERRY SINGLETON,

18, OLD GEORGE'S STREET, CORK.

Note the Address. S. P. All Races. No Limit. Write for Rules. Accounts Opened on Approval. Overnight Letters a Speciality.

Telegrams:—"Safety, Cork." 'Phone—1079. 853

Richard Power.

Starting Prices on all Races

THE GALWAY HURDLE.

(Run August 6th, 1920. 2 miles).

Louvima ... 5 12 7
2 King Eber 4 11 13
10 Bolshevist... 4 11 9
33 Maroc 4 11 6
10 Nellie Mac a 11 6
3 Good Points 5 11 6
20 Minister Bridge 6 11 5
20 Sir William 4 11 3
6 Llandolla ... 5 11 0
14 Happy Moments.... a 10 13
12 Just for Luck .. 4 10 11
14 Scottish Knight 4 10 11
20 Bachelor's Grab 6 10 10
50 Aegean 6 10 10
40 Merry Alford 4 10 9
16 Silver Morsel 4 10 6
25 Carra Lass 6 10 3
10 Jonquill ... 4 10 0
50 Wave For'ard a 9 12
10 Mr Vigorous 6 9 12
25 Ballyheen a 9 10
20 V'l'ge Gossip 4 9 10
40 Rathcove ... 6 9 9
25 Vivace ..... a 9 7
50 Marconnite's Pride ..... a 9 7

LIMIT ON DOUBLE EVENTS, 600 to 1.
LIMIT ON TREBLE EVENTS, 1,250 to 1.

Commissions received on the day of race executed at STARTING PRICE only.

Telegrams: "STRIPES, TRAMORE."
BELVEDERE, TRAMORE,
AND
17 UPPER CECIL STREET, LIMERICK.
(Please Note New Limerick Address).
Tel. 300 Telegrams: "Scarlet," Limerick 20

E. O'DRISCOLL,

20, OLD GEORGE'S ST., CORK.

S.P. All Races. Market Prices Future Events.
RULES ON APPLICATION.
Telegrams "Justitia." Telephones: 654 & 906.
BUSINESS CONFIDENTIAL. CODES, Etc. Etc.
Established 1898. 1505

ANOTHER OVER THE ODDS FIRM!

Jack Heffernan & Co.,

TURF ACCOUNTANTS,
21 OLD GEORGE'S STREET,
Opposite Caroline St., Cork.

Tels: "HEIFER," Cork. 'Phone, 1082.
S.P. ALL RACES. PROMPT SETTLEMENTS.
Overnight Letters a Speciality.
Strictest Privacy Guaranteed.

WRITE FOR BOOK OF RULES.

CAN BE SEEN AT ALL IRISH RACE MEETING. 1505

SPORTING.

BIRMINGHAM MEETING.

Again the bright weather of the morning flattered only to deceive at Birmingham, for, following brilliant sunshine, rain fell heavily just before the start of the first race. The programme was again very attractive from a sporting point of view. The break in the weather came too late to affect the attendance, which again was very satisfactory. The Doddington Plate attracted twelve runners, and fell to Spring after a close race. Details:—

2.0—DODDINGTON SELLING PLATE (five furlongs) of 200 sovs, two-year-olds; winner to be sold for £200

8 10 Mr D O'M Leahy's SPRING, ch. c. by Deluge—Tring. Donoghue .. 1
6 11 Major Scott Murray's DICKON, Templeman .. 2
8 7 Mr W H Dixon's GRIMM, A Balding 3

Also ran—Boy Sim, Shatwell; Pocket Book, F Fox; Potterne, Piper; Revel, Milne; Little Jap, Whalley; Swansea filly, Wedgwood; Glendorough, P Lane; First Grade, Slade; Tol Fang, Robbins.

(Winner trained by Robson). Off—2.5.

Betting—3 to 1 Spring and Grimm, 6 to 1 Boy Sim, 7 to 1 Potterne and Little Jap, 10 to 1 First Grade, 100 to 8 the others.

Won by half a length; a neck divided second and third.

Spring was sold to Mr. Abraham for 570 guineas.

2.35—SUTTON SELLING HANDICAP (six furlongs) of 500 sovs; winner to be sold for £100.

7 10 Mr H Slavin's GLANCE, br. f. by Sir Martin—Peep. 3ys, Shatwell .. 1
7 10 Mr Buchanan's OWSTON FERRY, 3ys, Whalley .. 2
8 6 Mr Tabor's MY BOMBARDIER, 4ys, Childs .. 3

Also ran—Fair Intervener, Templeman; Sunny Vista, Faulkener; Lomond's Pride, Robbins; Lady Risca, Slade; Honest John, Piper; Wee Betty, G McCall; Salmon, Fox; Pretty Peggy, Garnett; Black Draught, Donoghue; May Fly, Manley.

(Winner trained by H Sadler). Off—2.37.

Betting—4 to 1 Glance, 9 to 2 My Bombardier, 5 to 1 Lomond's Pride, 7 to 1 Owston Ferry and Black Draught, 10 to 1 Fair Intervener, Salmon and Lady Risca, 100 to 6 the others.

Won by half a length; a head divided second and third

Glance was sold to Mr. Mealing for 660 guineas.

3.0—MIDLAND PLATE (five furlongs) of 500 sovs, two-year-olds, 2nd rec. 30 sovs.

9 5 Mr. Jas White's PHARMACIE, ch f by Charles O'Malley—Prescription, Donoghue ... 1
8 9 Mrs. Rudd's ENDOR, Whalley ... 2
8 6 Mrs. H Cayzer's PLANETA, Slade ... 3

Also ran—Ring True, Carslake; Limehintsing, Robbins; Scotch Note, Garnett.

(Winner trained by M. Hartigan.) Off 3.1.

Betting—Evens Pharmacie, 7 to 1 Ring True, 20 to 1 others.

Won by eight lengths; a head divided second and third.

3.30—AUGUST HANDICAP (one mile and a quarter) of 400 sovs added to a sweepstakes of 5 sovs each, and 5 sovs extra for starters; 2nd rec. 50 sovs, 3rd 20 sovs.

8 4 Lord Durham's ROKER, b c by Rochester—Mistrella, 6ys (car 8.6), Carslake ... 1
10 0 Lord Glanely's GRAND FLEET, 6ys, Whalley ... 2
8 6 Mr Parrish's GOLDEN FLEECE, aged, Slade ... 3

Also ran—Mountaineer, Hulme; Dumfries, Shatwell.

(Winner trained by P. Peck). Off 3.31.

Betting—Evens Roker, 3 to 1 against Golden Fleece, 5 to 1 Mountaineer, 7 to 1 Dumfries, 10 to 1 Grand Fleet.

Won by one and a half lengths; one length divided second and third.

4.0—COVENTRY MAIDEN PLATE (five furlongs) of 186 sovs.

1 6 Sir A Bailey's MONT D'OR, 6h f by Orby—Cyclapine, 3ys, F. Fox ... 1
8 11 Mr P Twist's MYRAM STYLE, 4ys, Bailey ... 2
1 5 Mr J Bell's LORD SUNDRIDGE, 3ys, Saxby ... 3

Also ran—Orange Bird, P Weston; Merion, Swadon; Anzio, Childs; Bollinger, Shatwell; Miss Curious, Gardner; Tiny Mite, Whalley; Jolly Cosy, Goldstraw; Air Queen, W. Lister; Gilton's Beauty, Livemore.

(Winner trained by R. Day). Off 4.4.

Betting—6 to 4 against Mont D'Or, 4 to 1 Anzio, 5 to 1 Miss Curious, 6 to 1 Tiny Mite, 7 to 1 Lord Sundridge, 20 to 1 others.

Won by four lengths; one and a half lengths divided second and third.

4.30—PACKINGTON WELTER PLATE (one mile and a half) of 150 sovs; 2nd rec 10 sovs.

7 15 Mr H Kent's LA HOGUE, br. f by Littleton—Mimosa, 3ys, J Rose ... 1
7 15 Mme. Varipati's TIERCE, 3ys, Garnett 2
7 15 Mrs. Hartell's TROUT-CALL, 4ys, Faulkner ... 3

Also ran—Double Escape, Shatwell.

(Winner trained by Grigg). Off 4.30.

Betting—Evens La Hogue, 5 to 4 against Tierce, 10 to 1 Double Escape, 50 to 1 Trout Call

Won by a short head; two lengths divided second and third.

RIPON MEETING.

The weather outlook during the morning for the concluding stage of Ripon Meeting was none too promising, for rain fell at intervals, but long before the proceedings opened there was a welcome improvement. The sun broke through, and, with the wind abating, the conditions turned out most favourable. Naturally, the attendance was below the previous day's record dimensions, but it was, nevertheless, a good one. Details:—

2.0—MALLORIE SELLING HANDICAP (five furlongs) of 160 sovs; winner to be sold for £250.

7 13 Mr Stobart's BATTERY SMOKE, ch. g. by Light Brigade—Hazy Dawn, 3ys, Thwaites .. 1
6 13 Mr Smith's BLACK DOLL, 6ys, Handforth .. 2
8 10 Mr Norrie's LANCE, 3ys, W Bullock .. 3

Also ran—Desmonyx, Wreggitt; Barudi, Riley; Sanctity, Parker; Golden Song, C Ringstead; Royal Plum, Robertson; Little Kendale, R Jones.

(Winner trained by R Colling). Off—2.3.

Betting—3 to 4 Battery Smoke, 9 to 4 Royal Plum, 10 to 1 Black Doll, 100 to 8 the others.

Won by six lengths; a short head divided second and third.

Winner sold to Lord Rosslyn for 460 guineas.

2.30—GRAND STAND THREE-YEAR-OLD HANDICAP (one mile) of 125 sovs; 2nd rec 10 sovs.

7 9 Mr Oakshott's WINTER VOYAGE, ch. g. by Torpoint—Mince Pie, Ledson .. 1
7 2 Mr Baimforth's LILT, Taylor .. 2
7 13 Mr Kenyon's DRAGON FLY, P Jones 3

Also ran—Theolin, Parker; Coriopsis, Thwaites; Pivotal, Bruton; Park Avenue, W Bullock; Glass Ball, T Weston; Princess Anne, Robertson; Quantum, Wragg; Buzzle, Grubham, Sandy Row, C Ringstead.

(Winner trained by A Sadler). Off—2.34.

Betting—11 to 4 Lilt, 3 to 1 Dragon Fly, 4 to 1 Winter Voyage, 8 to 1 Coriopsis, 100 to 8 Theolin and Glass Ball, 100 to 6 the others.

Won by a head; three lengths divided second and third

3.0—STUDLEY TWO-YEAR-OLD SELLING PLATE (five furlongs) of 150 sovs; winner to be sold for £100.

8 10 Lord Ellesmere's PREROGATIVE c, Clark ... 1
8 13 Mr Hartley's PICLINE, Wragg ... 2
9 0 Mr. Casebourne's THE LARK, Casebourne ... 3

Also ran—Cosmopolitan, Taylor; Julia Neilson colt, Riley; April Girl, W. Bullock; Capsolette, Ledson; Bucksphere, Anderson; Royal Emerald, Thwaites; Amanta filly, Newsome.

(Winner trained by J. Dawson). Off 3.4.

Betting—9 to 4 against Prerogative colt, 4 to 1 Cosmopolitan, 6 to 1 The Lark and Picline, 8 to 1 Bucksphere, 100 to 8 others.

Won by a length and a half; two lengths divided second and third.

Winner bought by Mr W T Baimforth for 600 guineas.

3.30—RIPON CITY WELTER HANDICAP (one mile and a quarter) of 200 sovs; 2nd rec 15 sovs.

7 10 Mr H Miller's GAUNT BOY, b c by John o' Gaunt—Bleasdale, 3ys, Blake 1
7 7 SHERWOOD FORESTER, C Ringstead ... 2
7 8 Mr Smith's BLACK CRAG, T Weston 3

Also ran—Pastures New, Thwaites; Loaf Sugar, Taylor; Rateau, Anderson; Tish, P Jones; Landowner, W Bullock; Daylight Saving, Ledson; Finalist, E Fox; Malton Lass, Schofield; Dismount, Parker.

(Winner trained by Sullivan). Off 3.34.

Betting—9 to 4 against Loaf Sugar, 4 to 1 Daylight Saving, 5 to 1 Rateau, 6 to 1 Sherwood Forester, 8 to 1 Landowner and Finalist, 10 to 1 Gaunt Boy, 100 to 8 Black Crag, 100 to 6 others.

Won by a length and a half; four lengths divided second and third.

4.0—CLARO MAIDEN TWO-YEAR-OLD PLATE (five furlongs) of 185 sovs; 2nd rec 10 sovs.

8 11 Lord Lascelles' JESSIE AGNES, by Black Jester—Bauer Agnes, Southey 1
9 0 Mr Peacock's IONIAN, Thwaites ... 2
9 0 Mr Kenyon's SELF SACRIFCE, J. Jones ... 3

Also ran—Radnore, Casebourne; Prospect Mill, Calder; Poor Tom, W. Bullock; Crafty Boy, Crisp; Sunny Girl, Robertson; Rowdy Queen filly, Wreggitt; Cambridge Prince, Shaddock; Ionian, Thwaites; Guisborough, Ledson; Gallant Spear, J. Taylor; Willow Bridge, Wilkinson; Chetnole, Maynard.

(Winner trained by C. Leader). Off 4.7.

Betting—2 to 1 against Jessie Agnes, 5 to 2 Ionian, 9 to 2 Self Sarifice, 100 to 6 others.

4.30—NEWBY PLATE (one mile and a half) of 150 sovs; 2nd rec 15 sovs.

8 13 Mr J Hoyle's GOLDEN LAMB, ch. f by Bowman—Hirundo, 3ys, W. Bullock ... 1
8 10 Mr Brown's DAME D'ATOUT, 4ys, Casebourne ... 2
7 10 Mr Renwick's MISS LANG, Ledson ... 3

Also ran—Prince Clifton, Anderson; Bessie Belle, C. Ringstead; Lamarck, Thompson; Greengill, Crisp.

(Winner trained by Stobie). Off 4.31.

Betting—5 to 4 on Golden Lamb, 3 to 1 agst Dame D'Atout, 5 to 1 Bessie Belle, 10 to 1 others.

Won by a length; two lengths divided second and third

BRIGHTON MEETING.

2.0—HASSOCKS SELLING PLATE (six furlongs) of 250 sovs; winner to be sold for £100; if for £50 all. 5lb; second receives 3 sovs.

9 2 Mr Galstaun's CLONDIR, b. h. by Madcap—Cleopatra III, V Smyth .. 1
8 4 Mr Gaul's AMAZONIA, 3ys, Evans .. 2
8 9 Mr Abel's PATCHSTEAD, 3ys, Fitton .. 3

(Winner trained by O Bell). Off—2".

Betting—11 to 4 on Clondir, 11 to 4 agst Amazonia, 20 to 1 Patchstead.

Won by six lengths; four lengths of third second and third.

Clondir was bought in for 330 guineas.

2.30—CORPORATION STAKES (five furlongs 65 yards) of 200 sovs, added to a sweepstakes of 5 sovs each for starters; for two-year-olds, maidens at closing; second receives 25 sovs.

8 4 Lord Rosebery's VERSATILE, by Chaucer—Verve, F Bullock .. 1
8 7 Col Hughes' LIONCEAU, Jelliss .. 2
8 7 Mr Blenkiron's RAVENSPOOL, Evans .. 3

Also ran—Prince Boy, Grigge; Ragout, Smart; Senaeus, Crickmere; Meg Merrilies, W Balding; Despina, V Smyth; Radiolite, Speak.

(Winner trained by F Hartigan). Off 2.31.

Betting—Evens Versatile, 3 to 1 Meg Merrilies, 4 to 1 Prince Boy, 100 to 8 others.

Won by 3 lengths, 4 lengths divided 2nd and 3rd.

3.0—BRIGHTON STAKES (handicap) (one mile and a half) of 500 sovs; second receives 75 sovs; third, 25 sovs.

6 12 Mr Nelke's POLICHINELLE, bl or br f by Santoi—Blathes, 4ys, H Wheatley .. 1
7 10 Mr Joel's DAPHNE, 4ys (car 7.11), V Smyth, .. 2
7 6 Mr Rhodes' EAST CHESHIRE, 5ys, Spear 3

Also ran—Frank Webber, F Bullock; Santavon, Crickmere; Jane Eyrie, J Leach; Over There, Morgan.

(Winner trained by Pickering).

Betting—6 to 4 Frank Webber, 7 to 2 Daphne, 6 to 1 Polichinelle, 6 to 1 Jane Eyrie, 8 to 1 East Cheshire, 100 to 8 Santavon, 20 to 1 Over There.

Won by threequarters of a length; two lengths divided second and third.

3.30—HENFIELD PLATE (Selling Handicap) (one mile) of 250 sovs; winner to be sold for £50; second receives 3 sovs

7 12 Capt. Elgee's STAMFORD, ch g by Phaleron—Jodel, 5ys, Evans ... 1
8 8 Major Weyland's DODO, 3ys, V. Smyth ... 2
8 3 Major Davies's PLYNLIMON, 4ys, Dale ... 3

Also ran—Glenfinnan, Fitton; Camp Kettle, A Piper; Canny Bird, J. Leach; Winfrith, Wigott; Billericay, Mangan; Porton, Speck; Bon Marche, Crickmere.

(Winner trained by Tabor). Off 3.30.

Betting—Evens Dodo, 9 to 4 Stamford, 100 to 8 others.

Won by a length; six lengths divided second and third.

Stamford was sold to Mr. Cash for 310 guineas.

4.0—MARINE PLATE (five furlongs 86 yards) of 300 sovs; second receives 20 sovs.

7 5 Mr Eastman's BRENDENBURY, b c by Hector—Wedding Chime, 3ys, Spear ... 1
7 11 Mr Broomfield's ORANGE PRINCE, 4ys, W. Balding ... 2
6 12 Mr Gretton's JHANSI, 3ys, Crickmore ... 3

Also ran—Tagrag, Fitton; Soval, Smart; Pinb, Jellis; Silver Stream, Clarke.

(Winner trained by A. P. Sadler). Off 4.1.

Betting—5 to 4 against Pinb, 4 to 1 Tagrag, 5 to 1 Brendenbury, 7 to 1 Soval, 8 to 1 Silver Stream, 10 to 1 Orange Prince, 100 to 7 Jhansi.

Won by half a length; two lengths divided second and third.

4.30—OVINGDEAN PLATE (5 furlongs 66 yds) of 200 sovs, for two-year-olds which, up to starting, have not won a race of more than 200 sovs; second receives 20 sovs, second receives 35 sovs, and third 15 sovs.

7 10 Lord Rosebery's VALESCURE, b f by Swynford—Valve, (car 7.11), P Bullock 1
7 13 Col. Hughes's TANTALLON, 3ys, Jellins ... 2
8 9 Lt.-Col Romer's ZANZIBAR, 4ys, J. Leach ... 3

Also ran—Konky, V Smyth.

(Winner trained by F. Hartigan). Off 5.0.

Betting—5 to 1 on Valescure, 7 to 1 against Tantalion, 20 to 1 Konky, 33 to 1 Zanzibar.

Won by three lengths; four lengths divided second and third.

TO-DAY'S PROGRAMME.

2.0—JUVENILE SELLING PLATE of 250 sovs; for two-year-olds; winner to be sold for 100 sovs if entered to be sold for 50 sovs allowed 5lb. T.Y.O. (5 furlongs and 66 yards).

GARLEAN f (Capt Homfray).R Sherwood 8 1
DIANA. (Ld Jersey).....Sadler, jun. 8 1

(The above have arrived).

SWEET ONE f. (Mr Howeson)..N'gall 8 7
THUNDERCLOUD (Maj Weyland)..Hunt 8 9
DUQUESA f. Mr Galstaun).....O Bell 8 6
FIRST OUT (Mr de Mowbray)..A Day 8 6
CLARILAW (Mr Bowen).....F Hunt 8 4
SANTA CLAUS (Col H Hodge)..T Cannon 8 4
WHITESIDE (Mr Ingram).....Poole 8 4
MYTHOLOGY c. (Mr Law).....Law 8 4
JACK THE DANDY (Matthews)..Godfrey 8 4
HUNGARTON (Mr Newton).....Davies 8 4
SERENE (Mr M Rhodes).....M Rhodes 8 4
DAGOMAN (Mr Tabor).....Tabor 8 4
HAY VEE (Mrs Symons).....Barrett 8 4
CONFEDERATE (Mr Dennis)..Pickering 8 1
BUSY JOAN (Mr Eastman).....Sadler 8 1
VARA (Mr Norris).....O Bell 8 1
NICARAGUA (Mr J de Rothschild)..Pratt 8 1
ROBINA ((Baron de Tuyll)..F Hartigan 8 1
WINSOME CHILD f. (Ba de Tuyll).H'gan 8 1

2.30—SUSSEX PLATE (handicap) of 500 sovs; for three-year-olds and upwards; winner after July 23 at noon 7lb, of a handicap 10lb extra.—6 furlongs. (26 subs.) (Closed July 13).

FRA' LANCS 3 (Mr Sofiano).....Barrett 9 2
FRETWORK 3 (Behar).....Beaumont 9 2
GOLLY-EYES 6 (Michalinos).....F Hunt 9 2
PARELLA 3 (Mr Hatry).....Woodland 9 7
LUCKY PRINCE (Ormrod).....Hartigan 8 0
QUEEN'S GUILD 4 (Jardine).....Waugh 8 7
SABIAN 4 (Sir E Hulton)...F Hartigan 8 5
SOMERSET LASSIE 4 (Glanely)...Platt 8 5
VOXOF, 5 (Mrs Blane).....Whitaker 8 4
PUBBERCURRY 4 (FitzGerald)...Morton 8 3
PTAH 3 (Mr Joel).....Loates 8 4
SUNSTROKE 3 (Mr Hardy).....Hogg 8 2
FRAGOLA 4 (Lord Beresford).....Marsh 7 13
DALBLANEY 3 (Col Hughes).....Gordon 7 11
BLACKING 3 (White).....M Hartigan 7 11
NOVEL 3 (Mr S Joel).....Loates 7 10
GEOMETRY 3 (Mr Howard).....Butters 7 9
KILLEEN 4 (Mr Walen).....Nightingall 7 7
OUTLOOK 3 (Capt Homfray)...Sherwood 7 7
GOLD STELL 3 (Sir R Jardine)...Waugh 7 6
ORANGE PRINCE 4 (Broomfield)...A Day 7 5
STAR OF HOPE 3 (Torrington)...Private 7 4
KING'S PLEASURE 5 (Mr Pedley)...Kroz 7 0
SWEET LAND 4 (Mrs Capell).....Capell 6 10
JHANSI 3 (Mr Gretton).....Moreton 6 9
HYTHE 4 (Mrs Kershaw).....M Bell 6 7

3.0—BERWICK WELTER HANDICAP STAKES of 200 sovs, added to a sweepstakes of 3 sovs each for starters; winners after July 29 at noon 7lb, of two races 10lb extra. One mile and a half. (29 subs). (Closed July 13).

GENERAL NUISANCE a (Eccles).....Gordon
JOY BELLS II a (Capt Beaumont)...Bletsoe
THE SETTLER 5 (Mrs Hargreaves).....Bletsoe
DE NICOL 4 (Ioannou).....Nightingall
UBEOFF a (Mr Stringer).....Chamberlain
ARCHAIS a (Col Beevor).....Beevor
ST. MURDEACH a (Col Beevor).....Beevor
IMPRESSIONER a (Sir G Abercromby)...Gore
ZUIDER ZEE aged (Mr R Gore).....Gore
FAR EAST 4 (Mr A Murray).....Newman
GOOD GAME 4 (Mr J White)...M Hartigan
EAST CHESHIRE 5 (Mr Rhodes)...Coldbeck
CHARLEY'S UNCLE 4 (Greason)...Hartigan
CORMAC a (Mr Mercer).....Kalalen
SUNNYCROFT a (Mr Resilch).....Drury
WHITE ROLAND 6 (Mr Donnas).....Poole
ROCKSPLIT a (Mr T Edge).....Poole
FLYING SIMON 6 (Mr Law).....Law
MERLON 6 (Mr Sixsmith).....Sixsmith
RESPONSIBLE a (Mr F Wilmot).....Poole
LLAMA 3 (Mr J de Rothschild).....Pratt
EYRIE 3 (Mr Michalinos).....F Hunt
DAPHNE 4 (Mr Joel).....Loates
ROWLAND 4 (Ld Wolverton).....Lambton
FITZ-GEORGE 4 (Mr Ramsden).....Pickering
EARL MARSHALL 4 (Mr Kemp).....Lloyd
MORNING STAR 5 (Tilley).....T Leader
GATMORE 3ys (Mr Saville).....Hy Powney

2.30—BRIGHTON CUP, a handicap of 650 sovs for three-year-olds and upwards; winner after July 22 at noon 5lb, of two races or of one value 450 sovs 9lb, or of one value 900 sovs 14lb extra.—1½ miles. (18 subs). (Closed June 29.)

BRIGAND 6ys (Mr Rothschild)...Pratt 8 12
POLTAVA 3ys (Mr Raphael).....Waugh 6 8
SANDMOLE a (Maj Bell).....M Bell 8 6
TINSPEAR 5ys (Maj Weyland).....Hunt 8 6
PRINCE HEROD 3 (White).....Hartigan 8 0
PATLANDER 6 (Nelson).....R Dawson 7 13
VERTIGO 4 (Ld Rosebery).....Hartigan 7 9
DAPHNE 4 (Mr S Joel).....Loates 7 6
BAPAUME 5 (Mr Harris).....Walford 7 5
CHAMARMIN 5 (Russell).....Rintoul 7 3
MARL 4 (Sir W Cooke).....J Jarvis 7 1
WIN THE WAR 4 (Nelke).....Pickering 7 1
COBBLER'S WAX a (Ld Sefton).R Day 6 10
PRINCOX 5 (Rosebery).....Hartigan 6 9
SYRIE 5 (Michalinos).....F Hunt 6 4
ADORNA 3 (Mr Howard).....Butters 6 2

4.0—SANMER PLATE (Selling Handicap) of 250 sovs, for three-year-old and upwards; winner after July 29 at noon 7lb extra.—Six furlongs.

ARDENIAN a (Mr H Benson).....Byrne
LEGACY 5ys (Mr A Bates).....Lyall
LITTLE JOEY 4 (Mr T Reed).....H Smith
UNADORNED 4 (Mrs P Dick).....Beaumont
VAMPYR 4 (Mr Lefebre).....Hammond
CRAG VALE 6 (Mrs Verschoyle).....Young
HON PEACH 5 (Mr A Abel).....F Fitton
PENCYL 3 (Mr A Morris).....Maj Morris
BRILLIANT SUNSHINE 4 (Pedley)...Kroz
MISS MAJORITY 5 (Baron Tuyll)..F Hartigan
GAMLI 5 (Wootton).....Wootton
MANDA 5 (Mr P Ivall).....Bonnett
TACITURNITY 3 (Mr T Edge).....Poole
WOTOPES 3 (Mr T Edge).....Poole
GEORDIE 4ys (Mr Rhodes).....M Rhodes
PICCOLISKO 3 (Mr Ioannou).....Sadler, jun.
KABOODLES (Mr de Rothschild)..Pratt 8 11
FRA' LANCS (Mr C J Sofiano)..Barrett 5 11

ARRIVALS.

Duquesa, First Out, Clarilaw, Santa Claus, Carlean, Diana, Vara, Nicaragua, Robina, Fretwork, Sabian, Ptah, Tubbercurry, Sunstroke, Fragola, Outlook, Orange Prince, Star of Hope, Shansi, Morning Star, Daphne, Eight Cheshire, FitzGeorge, Llama, Tinspear, Win the War, Manda, Taciturnity, Port Royal, Nightwing, Star Glass, Grande Place, Prince Boz, Achanalt, Jewelled Star, Snowcapt, Pomponia, Marmora, Gondolier, Kaboodles, Dalblaney, Zanzibar, John Astule, Confederate, Valescure, Buenamurte, Torment, Olivine, St. Ina, Camp Kettle, Crag Vale, Venetia, Lady Superior.

LATEST SCRATCHINGS.

Rottingdean Plate—Nubu.
Sussex Plate—Porella and Geometry.

OFFICIAL SCRATCHINGS.

Berwick Handicap, Brighton, and Selling Handicap, Lewes—Cormac.
Lewes Handicap—King's Idler.
Brighton engagements—Little Joey.
Stockton Handicap and Stewards' Handicap, Stockton—Count Rose.
Stockton Handicap—Avatar.
Middlesbrough Welter, Stockton—Adopted.
Coatham Handicap, Redcar—Sandrift.
Redcar Handicap—Main Royal and Intruder.
Palatine Handicap, Manchester, and Lennox Maiden Plate, Hurst Park—Scooter.
All published handicaps—Naturminor.

(CONTINUED ON PAGE SEVEN.)

SUTTONS' COALS.

WAGON ORDERS now being booked for country customers.

SELECTION from Cargoes most carefully supervised to provide as near as possible the pre-war quality.

We now have 30 Steamers, 7 others building.

PERFECT SERVICE for the South of Ireland thereby assured.

WHOLESALE AND RETAIL.

SUTTONS LTD., 1, SOUTH MALL, CORK; LIMERICK & WATERFORD. 25

CORK VOLUNTEER PIPERS' BAND.

Winners of the Band Competition at the Oireachtas which was held in Dublin.

IRISH TRADES' UNION CONGRESS.

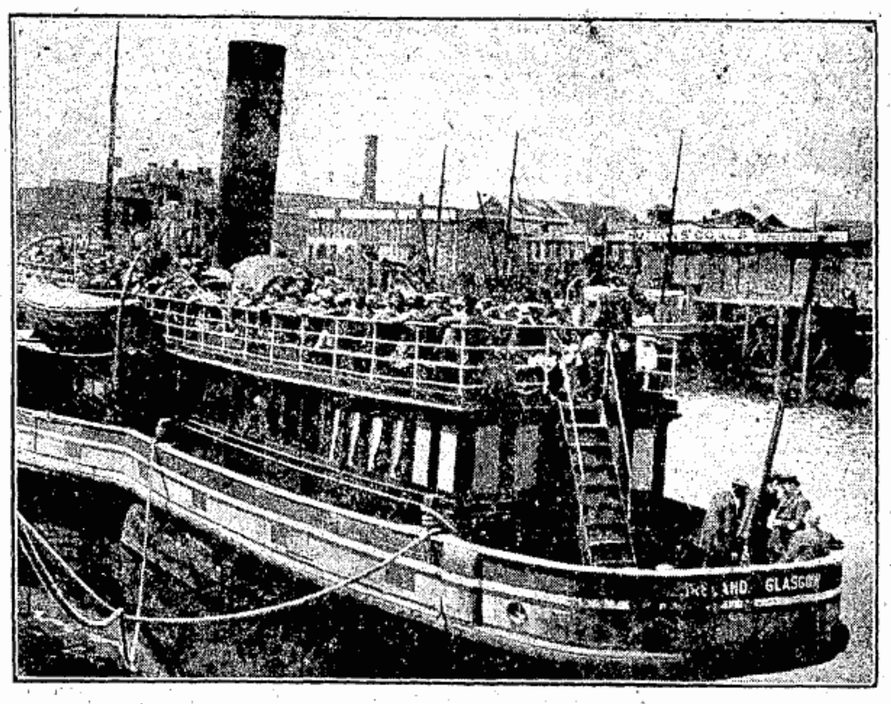

A HARBOUR TRIP.

On Monday the delegates had a most enjoyable tour of Cork Harbour, the journey being favoured with delightful weather. The picture was taken at Albert quay, Cork.

TULLAGHREINE CONCRETE UTILITIES FACTORY

CONCRETE BLOCKS, 18 x 9 x 4½.
CONCRETE PARTITION SLABS, 18 x 12 x 3.
CONCRETE WINDOW SILLS.
CONCRETE LENTILS (reinforced), made to order.
CONCRETE ROOFING TILES.
CONCRETE PAILING POSTS (reinforced).
CONCRETE BRICKS, 9 x 4½ x 3.
CONCRETE PIER CAPS.

Orders will be supplied in strict rotation, and should be sent in as far in advance as possible.

APPLY MANAGER,
TULLAGHREINE, CARRIGTWOHILL, Co. Cork.
'Phone 4—Carrigtwohill. 1437

VOLUNTEERS TO THE RESCUE.

The remains of the farmhouse of Mr. J. S. Taylor, situated among the Glenear mountains (Co. Kerry), which was attacked on Monday night last while the occupants were in bed. The family (which included an old man of 80 years and a young child) had miraculous escapes from the bullets, which cut clean through the doors and windows, striking close to the beds on which the family were sleeping. At the same time the house was in flames, and when it became untenable they managed to rush out, being fired upon as they went. The home was burned out, but the following day about 60 local Volunteers assembled and in a few days built it again. The photo shows some of the Volunteers ready to start clearing out the debris of fallen walls.

KILLARNEY SOCIETY'S OUTING.

(Fitzgerald, Killarney).

Group representing the Killarney Total Abstinence Society (Heroic Offering) who recently had an outing at Mahony's Point, Killarney.

COVE ROWING CLUB.

(W. H. Emmerson, Queenstown).

Senior crew of four-oared pleasure boat, winners of the "Irish Independent" Challenge Cup at the Cork City Regatta, July, 1920.

SOLD EVERYWHERE

10 FOR 6d "PRIMROSE" 20 FOR 1/-

CIGARETTES

MADE BY T.P. & R. GOODBODY DUBLIN

Gout

Once and for all—do away with it. *Every* morning take half a teaspoonful of Kruschen Salts in hot water. *Every* morning—that's the point. Enough for two months in a 1/9 bottle. All Chemists

Kruschen Salts