Births—Marriages—Deaths: Minimum Charge ..... 1s. EACH LINE OF SEVEN WORDS ... 6d.

DEATHS.

GARDINER—On October 15th, at St. Aloysius' Convent (Faithful Companions of Jesus), Clarendon Square, London, Mary Anne (in religion Mother M. Philomena), sister of the late William A. Gardiner, of Carrigburton, Gardiners' Hill. R.I.P. Interment took place on Monday, October 18th, after Office and Requiem High Mass.

FITZGERALD—On Oct. 17th, at Cork Jail, Commandant Michael Fitzgerald, 1st Batt. Cork No. 2 Brigade, I.R.A. R.I.P. Remains were removed from St. Peter and Paul's on this day (Tuesday), at 12 o'clock (new time), for Fermoy Catholic Church. Funeral on to-morrow (Wednesday) at 12 o'clock (new time), for Kilcrumper, after High Mass.

EGAN—On Oct. 17th, at St. Patrick's Hospital, Annie (Nan), beloved wife of George Egan and daughter of John McCarthy, Grabull, Crosshaven. Deeply regretted. R.I.P. Funeral took place this day (Tuesday), at 1 pm., from the hospital, to St. Finbarr's Cemetery.

EGAN—On October 18th, at the North Fever Hospital, Nellie, aged 21 years, beloved daughter of Thomas and Margaret Egan, 14, Back Watercourse Rd. Deeply regretted by her sorrowing father, mother, and sister. R.I.P. Funeral on to-morrow (Wednesday), at 1 o'clock, from Hospital, for Dunbulloque.

IN MEMORIAM.

DINEEN—First Anniversary—In sad and loving memory of my dear husband, Daniel Patrick Dineen (plumber), who died at his residence, 14 High Street, on October 19th, 1919. Sacred Heart of Jesus have mercy on him. Queen of the Holy Rosary pray for him.

Deep in our hearts you are fondly remembered,
Sweet, happy memories cling around your name,
True hearts that loved you with deepest affection,
Always will love you in death just the same.
—(Inserted by his loving wife and child).

LYNCH—Sixth Anniversary—In loving memory of our dear daughter, Kitty Lynch, who died at her residence, 7, Lady's Well Hill, on Oct. 19th, 1914, aged 10 years. Queen of the Holy Rosary pray for her.

When your loving smile and face
I never more shall see,
I have not forgotten you, Kitty dear,
No matter where I be.
As long as life and memory last
I will always think of thee.
—(Inserted by her loving father, mother and sisters, Liverpool).

LYNCH—Sixth Anniversary—In loving memory of my darling grand-daughter, Kitty Lynch, who died at her residence, 7, Lady's Well Hill, on Oct. 19th, 1914, aged 10 years. Jesus have mercy on her.

We have lost our much loved darling,
And our hearts with grief are sore,
And in vain we shall be looking
For the face we'll see no more.
—(Inserted by her loving grandfather and grandmother, uncle and aunts).—(Liverpool papers please copy).

IRELAND IN THE LEAGUE.

How Britain Would Be Safeguarded.

COVENANT CLAUSE.

It was suggested in an article on the Irish problem in the "Daily News" yesterday that a new basis of settlement might be found in the grant to Ireland—including or excluding the whole or part of Ulster—of complete independence conditionally on her joining the League of Nations and thereby submitting herself to the provision which requires all new members to accept the decision of the League on their standard of armaments.

Discussion of this proposal yesterday revealed a certain lack of appreciation of the scope of the provision in the covenant of the League of Nations bearing on this subject. The effective words occur in the first article of the covenant, and are to the effect that any self-governing State, Dominion or Colony may become a member of the League provided inter alia that it accepts such regulations as may be prescribed by the League in regard to its naval and military forces and armaments.

The provision is far from being a dead letter. The Council of the League has appointed a strong international Commission to advise it on all questions relating to armaments, the membership including Admiral Sir S. A. Gough-Calthorpe, Gen. Clive, late military Governor of Cologne, and among the French representatives Gen. Fayolle and Admiral Lacaze. This Commission opened yesterday at Brussels a series of sittings devoted to the examination of the armaments of a number of States—Finland, Iceland and others—which are candidates for admission to the League at the assembly at Geneva next month.

It is understood that the Commission will be requested immediately by the Council to proceed with plans for the limitation of the armaments of the existing members of the League, as provided in Article VIII of the Covenant. If Ireland applied for membership of the League the question of her armaments would be considered by this Commission—Admiral Calthorpe is Chairman of the Sub-Commission on Naval Armaments—which would advise the Council of the League, with whom—subject to theoretical revision by the Assembly—the decision would rest. The Council consists of representatives of the British Empire, France, Italy, Japan, Belgium, Greece, Spain and Brazil. Settlement on these lines would be equally practicable, whether Ireland, for this purpose, were regarded as including Ulster or excluding part of it. Belgium is not the less a member of the League because their territory, which, geographically, seems meant to form part of her, adhere politically to another member—Holland.—H. WILSON HARRIS, in the "Daily News."

DERRY OUTBREAKS.

Mayor's Urgent Appeal.

At Derry Corporation the Mayor referred to the disturbances of the past few evenings, and hoped citizens of all creeds and classes would exert themselves to put a stop to the dreadful state of affairs. He appealed to the many respectable Protestants in certain localities to make their influence felt, and insist that all arms be handed over to them. The Catholics were quite willing that the Protestants should be armed if they thought it necessary in defence of themselves and their property, but they wanted these arms to be under the proper control of men who would have as much regard for the lives of their Catholic fellow-citizens. For himself and the Corporation he tendered deep sympathy to the widow and family of Constable John Flaherty, who was shot on Saturday night. He drew the attention of the property owners to the very serious financial condition owing to these occurrences.

SENSATIONAL BANK ROBBERY.

Cairo, Monday.—A sensational robbery of Orient Bank at Alexandria has been discovered. A clerk absconded with £36,000 in notes.

A clerk in the Anglo-Egyptian Bank, Cairo, who absconded during the week-end with £4,000, was arrested at Port Said.—Central News.

SUMMER TIME ACT.

The Home Secretary gives notice that it is not proposed to make any further extensions of summer time. Summer time will, therefore, cease and normal time will be restored at 3 a.m. (summer time) on Monday next, October 25, when the clock will be put back an hour.

CORK'S OWN BLANKETS.

Made In Glanmire Valley.

If you want comfort in the coming winter nights purchase a pair of Cork's own Blankets the product of Cork-grown wool, Cork labour, and Cork capital, made in the pure air of Glanmire Valley, absolutely the last word in neatness and beautiful softness of finish. You will thus safeguard your health by avoiding the danger of infectious slum diseases from recovered rags and flyings manufactured in tenement surroundings. Compare, too, the price and quality with others in your own interest, and for the sake of our few remaining industries. Prices per pair £2 10s upwards. Guaranteed pure wool and full size.—James Harrington, 23 Washington Street, Cork (above Courthouse). (—)

IRISH SITUATION.

POLICY OF THE CZAR.

Dr. Gilbert Murray, the eminent scholar and litterateur, speaking last night to London University Liberals, said what were probably the worst things that ever happened in Ireland were happening now, although something of the kind might have occurred in 1798. Mr Lloyd George's speech at Carnarvon on reprisals was described by Dr. Murray as "atrocious." Things were now being done in Ireland which had in the past only been done by Austria in the occupied provinces of Italy and by Russia in Poland, and which had evoked the reprobation of civilisation. The Czar had told the Cossacks that if they could not get the murderers they should terrify the people, and that they should not be too tender in their treatment of the populace. Dr Murray thought the word had been passed round in the same sense by the British Government in Ireland.

NOT TO BE TRUSTED.

Prime Minister's Sincerity.

Declaring that Parliament has lost caste, the "Times" says—"In this country Parliament takes its tone from the Ministry in power. If insincerity rules the Prime Minister and the Government, then Parliament, with them, must begin to lose the confidence of the country and certainly the sincerity of the Prime Minister is more and more clouded with suspicion. Ireland in its chaos cries loudly against faith in his declarations and promises. The miners put in the van of their cause the assertion that he is not to be trusted. His dealings with the German reparations question and then with Poland are remembered against him. The extravagance of his administration, his complete impotence to prune reckless expenditure, his own testy resentment and that of his colleagues at criticism of this financial profligacy put as heavy a strain upon the belief of the country in his competency as a Peace Prime Minister as upon the purses of individual citizens.

THE SHANNON SCENE.

Further Details Of Attack.

In the attack on a military patrol boat on the Shannon on Sunday afternoon Brigade Major Adams, D.S.O., was seriously wounded. He was removed to the local military hospital, and for a time his life was despaired of, but later reports state that he is progressing satisfactorily. Major Adams was very popular in Athlone. The other injured men were immediately sent to Dublin for treatment. The patrol had gone to some of the islands in Lough Ree to make a search for arms. They were returning when the attack was opened on them at the point where the lake enters the river. The steering gear of the boat was dislocated early in the fight, and a machine gun was put out of action. For over a mile the boat was enfiladed. The military returned the fire, but with what effect is not known. In addition to Major Adams, who was in command, one officer and three non-commissioned officers were wounded. The boat was punctured in many places with bullets. The news of the occurrence caused something akin to panic, the people fearing reprisals. An order was issued by the Military Command confining all soldiers to barracks. The wives and children of soldiers were also ordered into barracks. Sunday night passed off quietly in the town.

A Press Association message says that subsequent to the attack on the boat, a Sinn Fein and Labour Club at Coosan, near the scene of the attack, was burned to the ground, and five arrests were made. The club was a small thatched cabin.

ENGLAND AND FRANCE.

Sermon By Cardinal Bourne.

Cardinal Bourne opened the new Church of St. Joan of Arc, which will serve the district of Highbury Park, where hitherto the only facility for hearing Mass has been in the Carmelite Convent. A crowded congregation was present at the opening ceremony. Mass was sung by Father John Dunford, of the Church of the Blessed Sacrament, Copenhagen Street, from which mission the choir attended and rendered portions of the plain chant Mass, "Fons Bonitatis," under the direction of the Rev. Dr. G. D. Smith, of St. Edmund's College, Father J. Hitchcock being organist. Among the other clergy present were Mgr. Canon Jackman, Canon Pycke, and Fathers Campbell, Carey, Hannaford, Hyde, McCarroll (in charge of the new mission), Murphy and Thornton.

His Eminence preached on the mutual good will and fellowship between France and England which had enabled them, with the other Allies, to do what seemed almost impossible, and gain the victory over our common foe. They had heard much of the Entente Cordiale, but that could never have existed had it not been for the understanding between the two countries which had grown up through the centuries, and the basis of which was laid long ago in their common faith. Let them go back to the earliest days of Christianity in these lands. When the ancient British Church was threatened with Pelagianism, it was the French Bishops of Tours and Auxerre who enabled her to overthrow the heresy; and again, when through the inroads of the heathen Christianity had been exterminated save in Wales, it was the help and hospitality of the Church in France which enabled St. Augustine to accomplish the mission with which Pope Gregory had entrusted him. To the Normans the Church in England owed such eminent primates as Lanfranc and Anselm; and later, when St. Thomas and St. Edmund were forced to flee successively from the encroachments of royal tyrants, it was in France they found shelter. At the sad time of the Reformation, but for the constant communication kept up with Douay, the faith must have died out entirely in this land. It was true we had been able to repay these kindnesses to some extent. At the French Revolution nearly 100 French Bishops alone found refuge at different times in London; in 1880 the first religious orders to be expelled were given a cordial welcome here; and since then other French expelled religious had found a home on English soil. To come to modern times, and the dangers with which we are faced, it was of the utmost importance, said His Eminence, to maintain this bond of friendship. By it, with the help of God, we should be able to overthrow the common enemy of Bolshevism and maintain the peace and spiritual security of Europe. But, like the pure peasant maid, the patron of that Church, she whose simple faith enabled her to accomplish the seemingly impossible, it was only by trust in God that triumph could be attained.

MISSING SCHOOL TEACHER

Aeroplanes Join In Search.

No trace has yet been found of the missing school teacher, Patrick W. Joyce, who was taken from his house at Barna on Friday night, although the police and military have scoured the district for miles, and are engaging in an extensive search. Low flying aeroplanes took part in the search yesterday morning.

BELFAST STATION ROBBERY.

At the Belfast Police Court yesterday Arthur Malcolmson, 90 Wallesley Avenue Belfast; Thomas Smith, Rathcool street, Belfast, and John McKeown, Broughton street, Dundalk, were charged with assault ing Joseph Atcheson, a clerk in the Great Northern Railway at Belfast, and at the same time robbing him of £1,976 10s 9d, the property of the Great Northern Railway Company.

Evidence was given by Constable Russell, who proved the arrest of the accused. Formal evidence only was given, and the three accused were remanded for a week.

SCENES IN LONDON.

MARCH OF UNEMPLOYED

Several Arrests.

Disorderly scenes occurred in Whitehall in connection with a march of unemployed. The crowd tried to break the police cordon. One policeman and several civilians were hurt. Several arrests were made.

Scenes of rowdyism, accompanied by stone-throwing, and consequently injury to policemen and the breaking of windows, followed in the wake of the demonstration by London unemployed yesterday afternoon, when a deputation of fifteen Metropolitan Borough Mayors waited upon Mr. Lloyd George at 10 Downing street. After the deputation had been admitted to the Prime Minister's residence, the processionists waited on the Embankment, and in Whitehall for their reports.

Whilst waiting some demonstrators made an unsuccessful attempt to rush the cordon of police at the end of Downing street. One demonstrator, riding a white horse, who made himself conspicuous in this direction, was dragged from the saddle and taken away. This incident was followed by an ugly rush by the crowd. In the tussle one policeman and two civilians were injured.

The hoisting of red banners led to further scenes. Broken flag staffs and stones were thrown at the police, and the windows of some Government buildings on the north side of Downing street were broken. At another point broken bottles and stones were thrown at the police, and the windows of Office windows smashed.

After the deputation had left 10 Downing Street the attitude of the crowd in Whitehall appeared to change suddenly, and the throwing of stones at the police increased. A shower of stones from Richmond Terrace enclosure, opposite Downing Street, smashed many windows and felled several policemen, the attentions of ambulance men being required. A charge of mounted officers was then ordered. Mounted police charged up and down Whitehall at the gallop. Blows were freely given and exchanged, and blood flowed freely, the casualties on either side being numerous. The crowd in Whitehall was soon in full flight.

The demonstrators in Richmond Terrace had barricaded themselves in, and continued to rain stones upon the police until the officer in charge gave the word to attack. Within a few moments the enclosure was cleared. The main body of demonstrators were orderly, the trouble being caused by rowdies.

The police, after a very trying ordeal for upwards of two hours, obtained complete mastery. It is estimated that over twenty people, including police, were injured. By twilight the crowd had totally dispersed.

Sir Nevil Macready was an interesting spectator of the disturbance. It is stated by an eye-witness that the police displayed astounding patience, and that the violent element among the demonstrators were not members of the unemployed procession at all, but a body of men who were bent on mischief.

WILD SCENES.

A Central News telegram says—Wild scenes were witnessed in Whitehall and Parliament street yesterday afternoon, when some 30,000 of unemployed from all the London Boroughs accompanied the deputation to the Prime Minister in order to draw the attention of the Government to the state of unemployment existing in the Metropolitan area. While the deputation, consisting of 15 Mayors, was in No. 10 Downing street with the Premier, good humour prevailed for a time, but jostling soon commenced and developed into a struggle to gain entry into Downing street, across which a cordon of police was drawn.

In one of the rushes the stone balustrade surrounding the southern end of the Treasury Buildings gave way, carrying with it a number of demonstrators who were ranged on top of it and behind it. They fell into the Building area, and several were injured. The demonstrators then picked up coping stones and hurled them at the police, mounted and on foot. Reinforcements were hurried up.

Just before the mounted police arrived, a young man commandeered a white horse in the vicinity of Northumberland Avenue, and riding bareback, made his way along to Whitehall, rode past the cenotaph, and then, turning his horse, charged back to Downing street. The crowd stampeded, and he reached the cordon of police. He was quickly unhorsed and taken into custody, together with his horse, which had been injured in the escapade.

It was after the deputation of Mayors had left No. 10 that the most serious happenings occurred. The demonstrators with red flags flying approached the cordon singing the "Red Flag." A shower of missiles, bottles, and stones followed, and the police suffered a number of casualties. Forced into action, 50 or 60 mounted men with their staffs drawn plunged into the mob. Several were unseated, and suffered injuries from bricks and broken bottles thrown from Richmond Terrace and the gardens of Montague House. The struggle did not last long, however, and before the repeated charges of the police the crowd broke and fled in panic. Three red flags fell into the hands of the police.

There were many casualties amongst the demonstrators, and some 15 policemen were injured—five seriously. The injured were attended by members of the 25th Division (Midland Railway) St. John's Ambulance, Downing street, and the steps of the Treasury Building were converted into temporary dressing stations. Missiles were hurled at the windows of the Treasury, Privy Council, and the office of the Public Prosecutor, but those of the War Office suffered most heavily. The arrested men, about eight in number, will be brought up at Bow street to-day.

CURFEW IN CORK.

Official Report.

Curfew, Night of Oct. 18th/19th.

1.—Four arrests were made.
2.—The city was quiet.

P. R. EASTWOOD, Major,
Brigade Major, 17th Infantry Brigade.

Cork, 19th-10-'20.

BIG FIRE IN CORK.

This morning, about 4 a.m., an outbreak of fire was discovered in the premises of the Cork Engineering Company, off Anglesea street. The Fire Brigade were called to the fire and on arriving found the building well alight. The blaze lit up the scene for a considerable distance around, and at first sight it looked as if the building would be completely destroyed. The Corn Exchange, Cornmarket and Mr. Daunt's house were threatened, particularly the latter building, and it was only after several hours strenuous work that the Brigade succeeded in confining the outbreak to the premises of the Engineering Company. In this building the efforts of the Brigade were met with considerable success, for the fire was practically confined to the upper storey. The top floor, which is about 150 feet long by 60 feet broad was, however, completely destroyed. The damage is estimated at over three thousand pounds.

CORK POLICE COURT.

(Before Mr. Starkie, R.M.)

Ellen Sheehan, Prospect Row, who was charged by Sergeant Curran with having been drunk the previous evening, was fined 2s. 6d., with costs. Defendant had not been before the Court for over twelve months.

GREAT WESTERN RAILWAY.

Suspension Of The Fishguard Service.

We are advised by the local agent of the Great Western Railway that the Fishguard and Rosslare services will be suspended after the departure of the steamer from Rosslare on Thursday night next. The direct service from Fishguard to Waterford will be maintained for this week. This service will also be suspended.

AMBASSADORS' CONFERENCE.

Treaty Of Germain.

Paris, Tuesday.—The Conference of Ambassadors has made representations to Vienna regarding the Klagenfurt plebiscite in order to inform Austria of the Allies' view as to the execution of the Treaty of St. Germain.

The "Echo de Paris" states in this connection that the Allies have informed Austria the result of the plebiscite will be respected by them, and they in return expect that the Vienna Government will similarly respect its treaty obligations and do nothing to infringe Article 88 of the Treaty of St. Germain and Article 80 of Versailles prohibiting the union of Germany and Austria without the previous consent of the Council of the League of Nations.—Reuter.

BURNINGS NEAR KANTURK.

Considerable alarm was occasioned in the Kanturk district early this morning by the appearance of several conflagrations on the south-western outskirts of the town. There were three distinct fires, and it is believed that a number of hay barns were burned. The origin of the fires is not known.

Our Kanturk correspondent, wiring today, states:—On last night or during the small hours of this morning hay barns full of hay, the property of three respectable farmers in this neighbourhood, were burned to the ground. The loss involved must be over £1,000. The public are at a loss to discover any possible motive for the burning.

THE HONAN HOSTEL.

Requiem Mass.

The annual solemn Requiem Mass for the deceased members of the Honan family was celebrated in the Hostel Chapel, University College, this morning at 11 o'clock. The celebrant was Rev. R. J. O'Sullivan, C.C., Cathedral; deacon, Rev. P. Edmiane, M.A., St. Finbarr's West; subdeacon, Rev. Thomas Duggan, Boy Scouts' Convent, and master of ceremonies, Rev. Dr. Cohalan, University College. There was a large attendance, which included the President, Professor Merriman, M.A.; Registrar, Professor O'Rahilly; Professor Smiddy, Warden, Honan Hostel; Very Rev. Canon Stalsby, P.P., Blackrock; Sir John O'Connell, Dublin.

BELFAST EXPELLED WORKERS' FUND.

St. Mary's Hall, Belfast,
October 18, 1920.

Gentlemen—The Committee of the Expelled Workers' Fund beg to acknowledge most gratefully your further subscription of £1,000 from the generous citizens of Cork. The people of Belfast will never forget that even amidst all your own troubles you nobly came to the aid of our victimised workers. Again thanking you, I remain, gentlemen, yours very sincerely,

E. GULLERY, Hon. Sec.,
The Belfast Expelled Workers' Fund.

The Secretaries, Cork Committee (Belfast Expelled Workers' Fund), City Hall, Cork.

LETTER TO THE EDITOR.

CORK R.D.C.
(The Editor, "Cork Examiner.")
City Hall, Cork, Oct. 19th, 1920.

A Chara,—Enclosed is a copy of a letter which I have forwarded to the Editor "Cork Constitution." I hope you will be kind enough to publish same. Mise,

MICHAEL O'CUILL.

City Hall, Cork, Oct. 19th, 1920.
(The Editor, "Cork Constitution.")

A Chara,—In reference to your report, published in this day's issue, of esterday's meeting of the Cork R.D.C., I feel obliged to ask you to amplify—or shall I say correct—that report in at least one respect.

One would infer from the words used in your report viz:—"The Lord Mayor received a trial; there is no need to refer to it further"—that I conceded that the Lord Mayor received a fair or proper trial, which is very far from being the case. As a matter of fact, the words I used were: "The Lord Mayor received a trial; we know of what kind; there is no need to refer to it further."

I will ask you to be good enough to make this correction in your next issue. Mise,

MICHAEL O'CUILL.

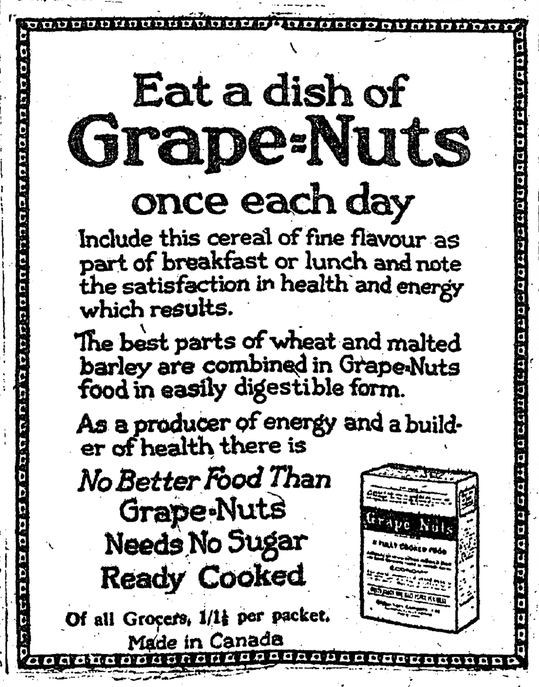

EYES RIGHT?

Richard's Glasses take all the Ache and Strain away from the Eyes, making all work a pleasure instead of a toil. Will you call and let Richard, The Expert Optician, show you what benefit Glasses would be in your case.

A. RICHARD,
QUALIFIED OPTICIAN,
12b WINTHROP ST. (Near G.P.O.)

CITY OF CORK STEAM PACKET CO., LTD.

IMPORTANT NOTICE.

Passengers and Shippers are requested to note that consequent on the Coal Strike, and in order to conserve the supply of bunker coal, a drastic curtailment of Sailings will have to be made.

Sailings as advertised cannot now be maintained and inquiries should therefore be made at the Company's Offices from time to time as to intended changes. 714

Opening Announcement.

JOHN LYNCH,
(Late of The Cork Hardware Co.),
Begs to announce to his numerous friends and the general public that he will

Open on Thursday Next,
AT
6, MacCURTAIN ST.
A HARDWARE & GENERAL SUPPLY STORES.

INSPECTION INVITED. 681

RING UP 1063.

TIMOTHY WALSH,
CONTRACTOR,
WILL be pleased to Estimate for any Building Work required to be done. All classes of Repairs carefully done, and all classes of Fibrous Plastering work done.
Note the Name. Note the Address.
SAW MILL STREET,
OFF SOUTH TERRACE, CORK.

JEREMIAH WALSH,
BUILDER & CONTRACTOR,
9, St. Joseph's Terrace, Greenmount.
WILL be pleased to Estimate for all Classes of work in the Building line. Maker of Centre Pieces and Fibrous Plaster Slabs for Ceiling and Partitions. Workshop: 29, Gould Street.

UKRAINIAN INSURGENTS

Occupy Kieff.

Paris, Tuesday.—The Russian newspaper, "Dernieres Nauvelles," states that Ukrain ian insurgents have occupied Kieff, which has been evacuated by the Bolsheviks.—Reuter.

SERBIAN TROOPS IN KLAGENFURT AREA.

Austrian Protest.

Belgrade, Monday.—A Vienna telegram states that the Austrian Charge d'Affaire has made a verbal protest against the entrance of Serbian troops in Klagenfurt plebiscite area.—Reuter.

AUSTRIAN ELECTION RESULTS.

Vienna, Monday.—The Austrian Parliamentary elections have resulted in a victory for Christian Socialists, who now hold 78 seats out of a total of 160, this being a gain of fifteen seats. Social Democrats have 65, having lost six; the Pan Germans 18 seats, having lost six. Count Czernin is the sole representative of the Bourgeois party. The Pan German losses are chiefly due to an internal split in the party. Women voted in greater numbers than men.—Central News.

BIRDS OF PARADISE.

Hunters Missing.

Brisbane, Monday.—Two white men and ten native carriers, who are reported missing in Dutch New Guinea, were hunting birds of paradise. A search party of sixteen Chinese hunters report that on visiting a native village on the Fly River the villagers fled. Some booklets stained with blood, a photograph, some clothes, a human jawbone, and silver-filled teeth, were found.—Reuter

CO. TECHNICAL COMMITTEE.

In the absence of a quorum no business was transacted. The members who attended were—Very Rev. Canon Harrett, P.P., Passage; Very Rev. Canon Coghlan, P.P., Bandon; Mr. P. Coughlan, C.E., Mitchelstown, and P. Murphy, Macroom.

COMBATTING TUBERCULOSIS.

Paris, Tuesday.—The National Committee for combatting tuberculosis and the American Mission for preservation against tuberculosis held a joint conference last evening which was opened by M. Leon Burgeois, President of the Senate. Sir Robert Philip, professor at Edinburgh University, presided over the discussion which concerned the means of preservation against tuberculosis.—Reuter.

BOOT REPAIRS
FOR GENUINE WORK, GOOD LEATHER, & MODERATE CHARGES.
COLEMAN'S,
82 DOUGLAS STREET, AND 82 EVERGREEN ROAD.
All Classes of Rubbers Supplied.

"ECHO" "SMALL" ANNOUNCEMENTS
The charge for Twelve Words or under **6d.**
Each additional word ..... 1d.
Four consecutive insertions for the price of Three.

MEETINGS—FAIRS—FIXTURES.

CORK Workingmen's Pipe Band—Social Club. —Opening dance, Sunday, 17th, afternoon 3.30 p.m.; evening 7.45, Mondays, Wednesdays, Fridays 7.30 p.m. First-class dance music. Splendid floor.—T. McMahon, Hon Sec. 697

CORK Grocers and Allied Trades' Assistants' Association (Male Section).—A general meeting will be held at 10 South Mall on Wednesday night, October 20th, at 7 o'clock sharp. A full attendance requested. Urgent and important business.—J. McCarthy, Sec. 3493

CUMANN GAEL NA GAILLIMHE—Cruinniugadh an Coiste Seamur Ó Flonn, reanmóin uaire ar-a-óróce De Céadaoin reo dúgainn. (20ao) in Áro Caitlin Conradh na h-Eireann a 8-ró-chloig. 3481

I.T. and G.W.U.—A meeting will be held for the harness-makers on to-morrow (Wednesday) night at 8 p.m., in Camden quay Hall.—T. Barry Secretary. 3596

AMALGAMATED Society of One-Horse Owners and General Carriers.—Important special meeting to-morrow (Wednesday) evening at 8 p.m. All are requested to attend. 3595

LEE Dance Club.—The annual general meeting of above club will be held in the Clarence Hall, Hotel Imperial, on Friday night, the 22nd inst., at 8 o'clock sharp.—P. Keane, Hon. Sec., pro tem. 3590

BUSINESS NOTICES.

STACK'S Mart—For sale a large variety of ladies' check coats, costumes, skirts, blouses, underwear, boots and shoes, men's secondhand suits in all sizes, boys' new suits, odd coats, pants, overcoats, underwear. The cheapest house in Cork. Note address—4 and 5 Kyle street. 3526

SUGAR Shortage—Saccharine tablets, full strength in boxes of 100, 200, and 500, 1s per 100; postage 1½d extra.—Waters and Sons, Ltd., Chemists, 4 Winthrop street.

A PIANO, when properly attended to, is tuned to equal temperament. By placing your instrument in the hands of D. J. O'Leary, piano specialist, this is assured. Address 49 Grand Parade, Cork (three doors from City Club).

THE largest stock of gramophones and records, including "His Master's Voice," Cork, are to be had at O'Leary's Piano and Gramophone Depot, 49 Grand Parade (opposite Monument). Trial solicited. Personal attention to piano tuning in town and country. 479

BLAIR'S Pig Powders are the universal remedy for all pig disorders. Price 10d and 1s 6d., by post 1s. 10d.—John Blair and Son, 7 St. Patrick St., Cork.

PRIMUS stoves.—No. 0, 26s; No. 1, 31s. Repairs and spare parts a speciality.—M. Wickham and Sons, 8 Merchants' quay. 3031

WHY purchase expensive patent foods for baby? Maximum cost of 6s. weekly will procure the most highly nutritious food. For method of preparation write, enclosing 2s. postal order, to E. A. O'Reilly, 27 Blessington St., Dublin. 3168

FURNITURE Bargains.—Secondhand sideboards, drawing and diningroom suites, cabinets, bedroom suites, bedsteads, lounges, chests of drawers, chairs; cheapest house in Cork for all kinds of secondhand furniture.—Grand Parade Salesrooms, 75 Grand Parade, Cork.

FURNITURE—We buy all kinds of secondhand furniture and pay highest cash price. Contents of houses bought. Write or call to Grand Parade Salesrooms, 75 Grand Parade, Cork. 3199

GREAT reduction in the price of "His Master's Voice" Gramophones. We have a large stock of these instruments at £7 10s, £10 £11, £13 10s, £15, £16, £25 £35 £45, all at reduced prices. Thousands of records to select from. Call or write to O'Leary's Piano and Gramophone Depot, 49 Grand Parade, Cork.

MISS Mahony, 7-8 Kyle street, wardrobe dealer. Highest price paid for ladies' and gentlemen's left-off clothing, boots, furniture, beds, etc., Postcards, parcels, promptly attended. 3306

PICTURE Framing.—Customers' own pictures framed at shortest notice and lowest prices. All work done on the premises. Large assortment of frames to select from. Photos enlarged; satisfaction guaranteed.—Marcus, 57 Cornmarket street.

EDUCATIONAL—All University and other students' exams. obtain maximum value in exercise books (Irish made), notebooks and all educational sundries, at Lenihan's Book Store, 51 Oliver Plunkett St. Telephone 1076. 3404

A SPECIAL lot of ladies' hand bags on view, new designs at lowest cash prices; also children's strong school bags. See windows. Low prices. Eagle Stationery Warehouse, South Mall, Cork. 3467

TRIPLEX and Variety House, Grattan St., Cork—Double and single prams, folders, bedsteads, cots, baby chairs, sponge and hip baths, boilers, stoves, bicycles, etc. Goods recovered, wheels re-tired; machine needles stocked. 3460

FREE pocket rubber stamp of your name and address, also particulars of money-making spare-time work. Richford, Ltd., Snow Hill, London. 3490

FOR boot repairs, go to Tim Lynch, 22, Mary street. Only the best material used. I guarantee to give satisfaction. Work not satisfactorily done will be redone free of charge. 3521

NEW pianofortes, latest improvements, iron frame, full trichord, check action, 10s 6d weekly. Crane's, 37, South Mall, Cork. 3550

GRAMOPHONES, £5 5s 0d cash or £5 12s 0d on 15s monthly. Crane's, 37, South Mall, Cork; needles, 9d box 200. 3551

KING Pippins, best dessert apples, 20s 16s, 12s. 8s hundred (10 dozen); 2s 6d, 2s, 1s 6d 1½ dozen, delivered free in city, cash with order.—Crichton, Douglas, Cork. 3393

ARTICLES FOR SALE AND WANTED

WHITE paper, clean, suitable printers or manufacturers, shopkeepers, 50s per cwt. for cash, at our stores, in minimum lots of one cwt. Apply "Examiner" Office, Cork.

WANTED Singer sewing machine (hand); must be in good working condition. State price and where it can be seen. Apply 466 this office. 2405

FOR sale hand saw brazing machine, for gas, complete and in working order, with bellows, piping, taps, etc. 4 Cornmarket St. 3414

FOR sale 7-piece leather cloth suite, in good condition. Can be seen at 22 Grattan St. 3412

WANTED secondhand platform scales, in good condition. State price, 662 this office. 3406

WANTED secondhand American folding go car, with hood. State price. 683 this office. 3409

FOR sale half-cabinet gramophones, with records, £9 10s; new gramophones, £6 15s, £3 10s. Exchange Queen street.

WANTED at Bodega, Cook St., Cork, a quantity of empty Burgundy and Chablis bottles and half-bottles. 3466

FOR sale a dynamo; no reasonable offer refused. Apply 771 this office. 3501

FOR sale army boots, 5s per pair. Tim Lynch, 22, Mary St. 3521

WANTED attache case immediately, leather or otherwise. Apply 824 Echo office. 3549

WANTED from 20 to 60 gallons of new milk daily from this date or 1st of November, taken at White's Cross, St. Luke's, or Bidder's Cross. Michael O'Keeffe, Ballyvolane, St. Luke's. 3338

FOR sale child's high table chair, three positions; commode attached. Apply 832 this office. 3660

FOR sale a pledge ticket for a woman's black satin skirt and jacket (new). Apply 434 Echo office. 3574

FOR sale horse, cow and pig manure, delivered in large or small quantities or sold by load in yard. Apply 846 this office. 3505

SADDLE, suitable for pony, wanted, good secondhand; price and particulars; also secondhand set trap harness; price, etc. Apply 875 Echo office. 3506

FOR sale 12 to 15 gallons morning's milk, delivered in city. Apply 871 Echo office. 3605

EDUCATION.

COLBURN'S Shorthand, Typewriting, and Commercial Academy, 16 Marlboro' St.—Leading in Munster for successful training and number of pupils enjoying splendid situations. Agent "Oliver" Typewriter. Copying.

SLOAN Duplogan Shorthand leads for easy speed, accuracy; world's reporting record; shorthand, typewriting bookkeeping; success positively guaranteed. Shorthand Institute, 85 Grand Parade. 1653

MISS Walsh's Irish language classes. Matric., Intermediate, and Commercial Irish; private lessons. Dramatic class. Apply 41 Grand Parade (entrance side street). 3403

HENERY Academy, 13 Marlboro' St.—Morning circulation class. All subjects taught by highly qualified staff.

CADEMIE de Hindeberg, 13 Marlboro' St.—Private and class tuition in Irish, morning, afternoon and night classes. 3468

MUNSTER Civil Service and University College, 76 Grand Parade, Cork.—P. F. Murphy, Principal.—Latest successes—Matriculation, September and recently—Messrs. O'Connor, Murphy, Sullivan, Murphy, Herrick, Buttimer, Murphy, and the Misses O'Riordan, Murphy, Hennessy, Galvin, O'Flynn, McCarthy, Scannell. University Scholarships—The Misses Murphy, Barrett, Murphy, Fitzgerald, Quinlan (Cheers forming. Call or write. Oral tuition. Girl clerks, year-workers, December 31st; Government typists, November; King Scholarships, Teachers', Banks, Railways, Special classes, Cork Post Office, Departmental. Most successful results in Ireland, number repeated. 190

FINANCIAL.

ESTABLISHED since 1821.—Private and Discount Co., 5 Paul Street, Cork. Loans granted on special terms on lease, scrip of shares, life or endowment policies.

CHILDREN'S COATS AND FROCKS.

The Stores offer an immense selection and at prices based on Half usual Profits. Come and see for yourself.

Tweed Coats, colours, saxe and grey mixture; sizes, 24in. to 39in. Price according to size, 28/6, 35/5 to 39/6.

Grey Tweed Coats, sizes, 24in. to 39in., 23/6, 25/- to 4/6.

Mauve and brown stripe Coats, sizes, 30in to 39in., 49/6, 63/-.

Navy Fleecy Coats, sizes, 24in. to 33in., 45/6 to 54/6.

Navy Nap Reefer Coats, sizes, 16in. to 23in., 18/9, 21/-, 45/-.

White Fleecy Coats, 16in to 22in., 27/6 to 45/-.

White Nap Coats 16in. to 20in., 30/-, 33/6, 45/-.

Red Nap Coats, 19in. to 33in., 37/6, 42/- to 72/6.

Fleecy Coats in saxe, pink, rose, jade, grey, sizes 21in to 24in., 45/6, 52/6.

Velvet Frock, 18in. to 39in., 29/6, 35/- to 68/6, in brown, saxe purple, rose and rust.

Navy Serge Frocks, 18in. to 39in., 15/6, 16/6, 27/6 to 59/6.

Children's White Felt Hats, 10/6, 17/6 and 23/6.

Black Felt Hats, 10/6.

Black Velvet Caps, 10/6 and 14/9.

Black Velour Hats, 27/6 and 33/6.

Saxo, Fawn and Rose Felt Hats, 9/6, 13/6, 16/6, 19/6.

Cream Bonnets, 7/-, 8/6, 10/6, 13/6, 15/6.

Children's Boots and Shoes all sizes.

ROCHES STORES, Ltd.
CORK.